

PROPOSED ROOF PLAN  
SCALE: 3/32" = 1'-0"

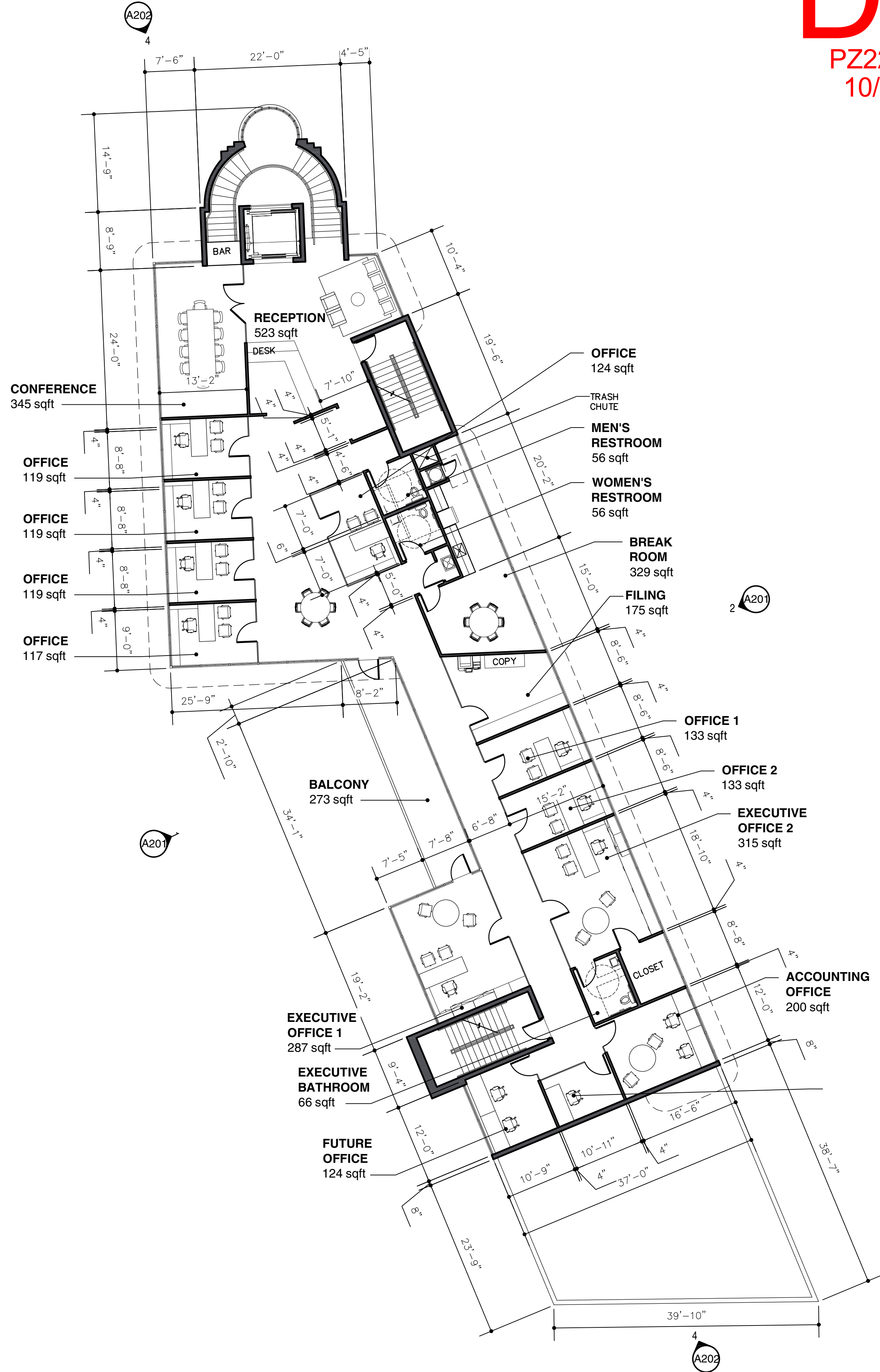

PROPOSED THIRD FLOOR PLAN  
SCALE: 3/32" = 1'-0"

**POWERPETROLEUM**  
SERVICING ALL FLORIDA

**DRC**  
PZ22-12000026  
10/02/2024

**oa** ARCHITECTURE  
20000 18th Ave, Suite 101, Miami, FL, 33145 305.555.3095 [oaarch.com](http://oaarch.com)

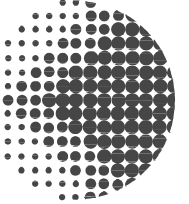

Digitally signed  
by Daniel Alonso  
Date: 2024.10.02  
15:53:28 -0500

01.25.23 LT DRC Review Submittal  
Job A2165 Sun 10.08.21

Consulting Engineer

Proposed Offices  
**Power Petroleum HQ**  
Owner: 201 SW 12 Ave, Inc.  
201 SW 12 Ave, Pompano Beach, 33069

**DRC**  
PZ22-12000026  
07/19/2023  
A102